

FRONT ELEVATION

Planning Permit No. A/1259/91  
**APPROVED**  
 SUBJECT TO THE CONDITIONS IN THIS OFFICE LETTER.  
 No. A3/15608/91 Date 28-10-91.  
 FOR MEMBER SECRETARY  
 MADRAS METROPOLITAN  
 DEVELOPMENT AUTHORITY  
 MADRAS - 600 008.

SECTION ON: A-A

MADRAS TRF/DP NO. 1  
 A3/15608/91  
 SECURITY PART I 28/9/91  
 PART II  
 A.P. 11/19

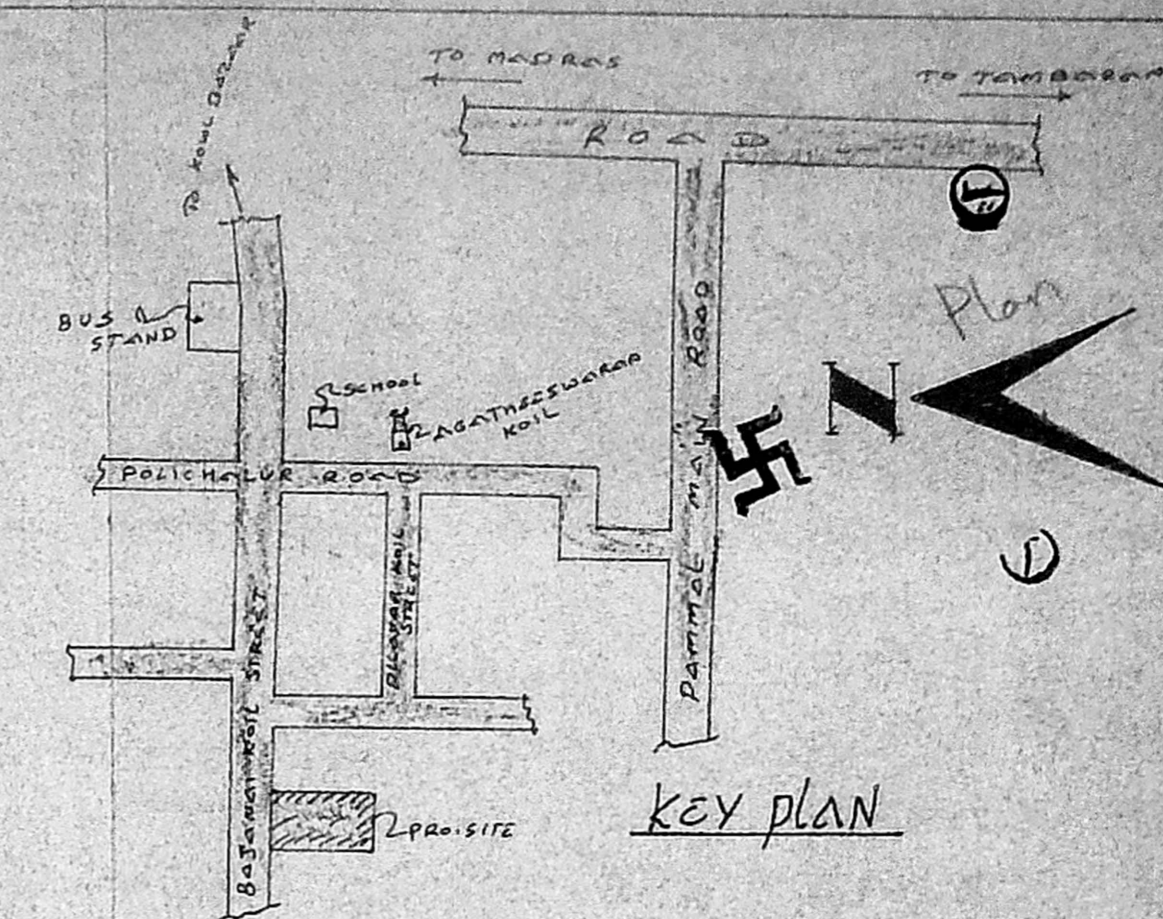

KEY PLAN

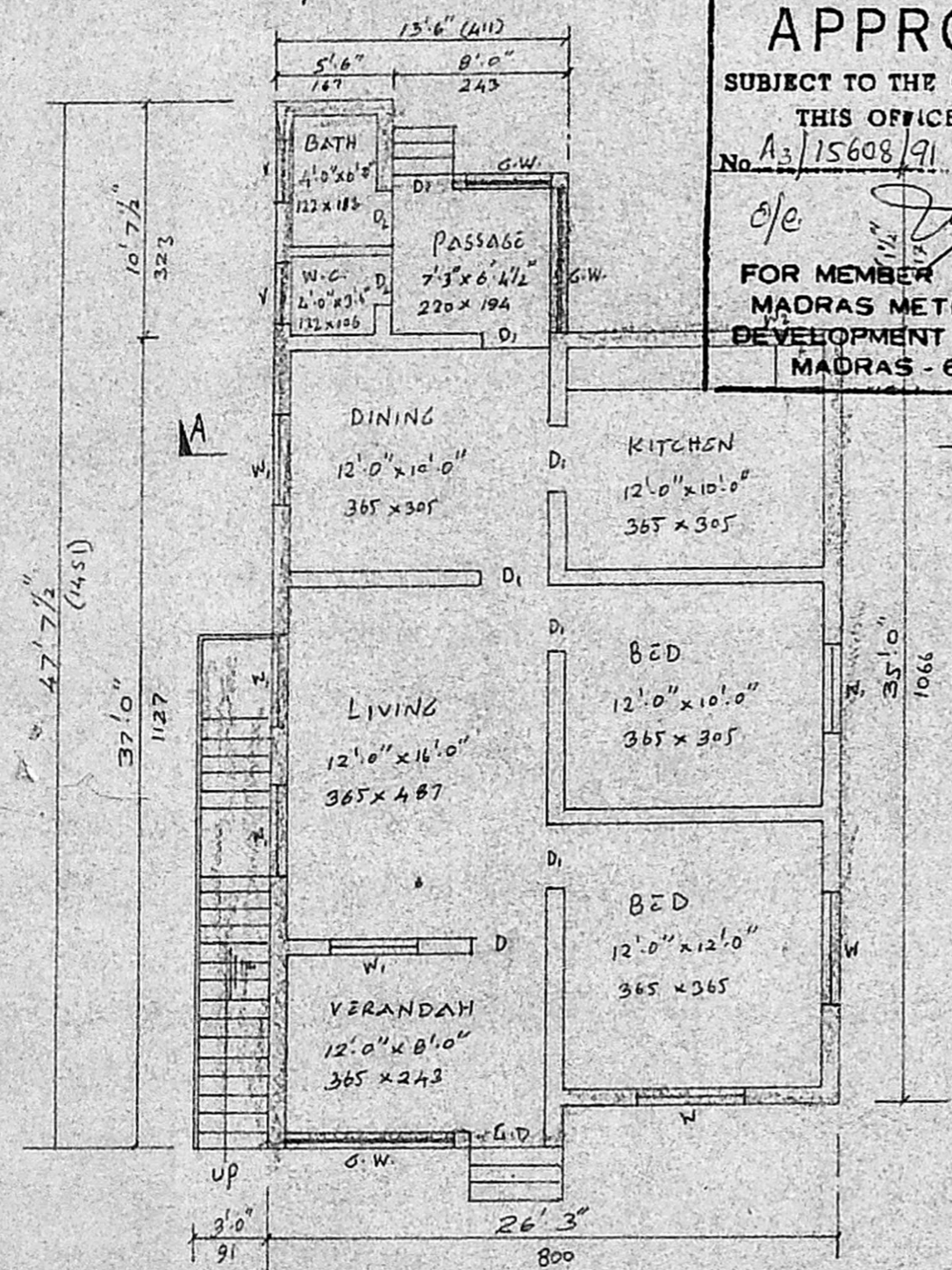

plan

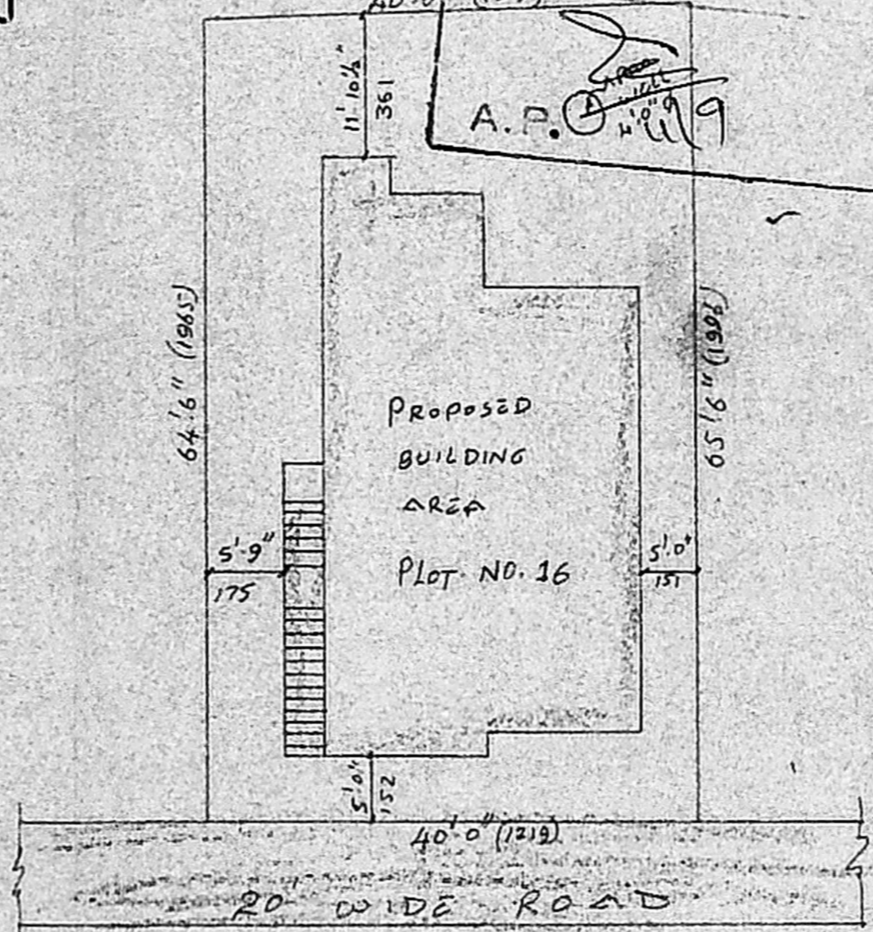

SITE PLAN

Scale: 1" = 16'0"

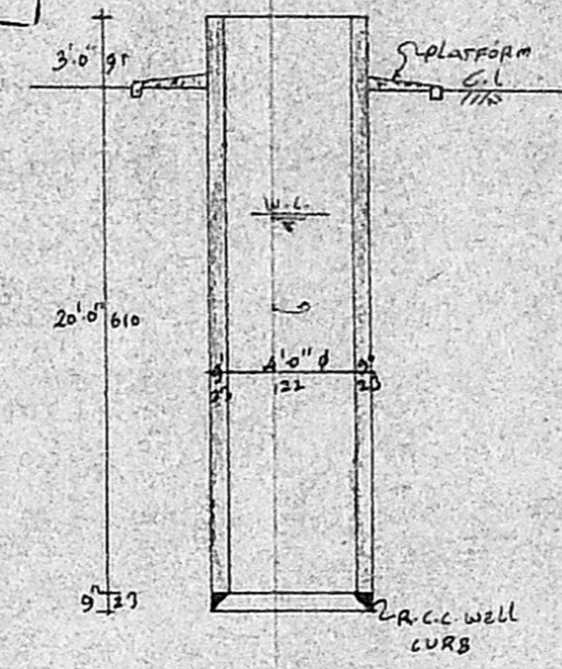

SECTION OF WELL  
 4" DIA

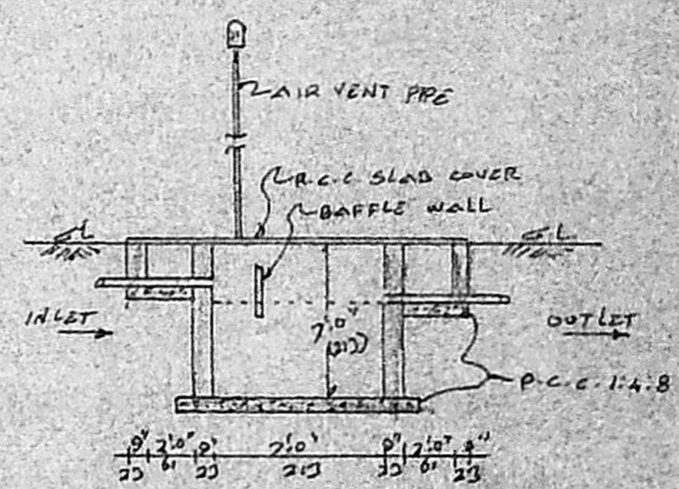

SECTION OF SEPTIC TANK

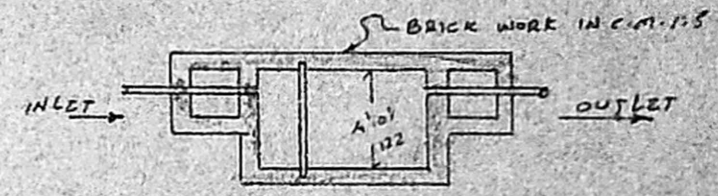

plan of SEPTIC TANK

PLAN SHOWING THE PROPOSED DWELLING HOUSE  
 IN PLOT NO. 16, S.NO. 277/1 & 6 OF NO. 127,  
 POLICHALUR VILLAGE, "BHAVAN NAGAR", SAIDAPET  
 TALUK, CHENGLEPUT DIST, ST. THOMAS MOUNT  
 PANCHAYAT UNION.

SCALE: 1" = 8'0" (OR) 1:100

JOINERIES

D - DOOR	3'3" x 6'6"	99 x 198
Di	3'0" x 6'6"	91 x 198
Dv	2'6" x 6'6"	76 x 198
W - WINDOW	5'0" x 2'0"	152 x 122
Wv	4'0" x 2'0"	122 x 122
Wd	4'0" x 3'0"	122 x 91
V - VENTILATOR	3'0" x 1'4"	91 x 45
G.W. GRILL WORK		

AREA OF	Sq. Ft.	Sq. Mt.
plot extent	2600	241.54
PRO. PLINTH	1061	98.56
plot coverage	40%	
F.S.2.	0.40	

LEGEND

PROPOSED	
ROADS	
BOUNDARY	

N. M.  
 N. Paralanannan,  
 Licensed Surveyor,  
 MADRAS METROPOLITAN  
 DEVELOPMENT AUTHORITY  
 OFFICE  
 LICENCED SURVEYOR

OWNER